

Name \_\_\_\_\_

Study the bar graph before answering the multiplication sums.

3 & 4 times tables

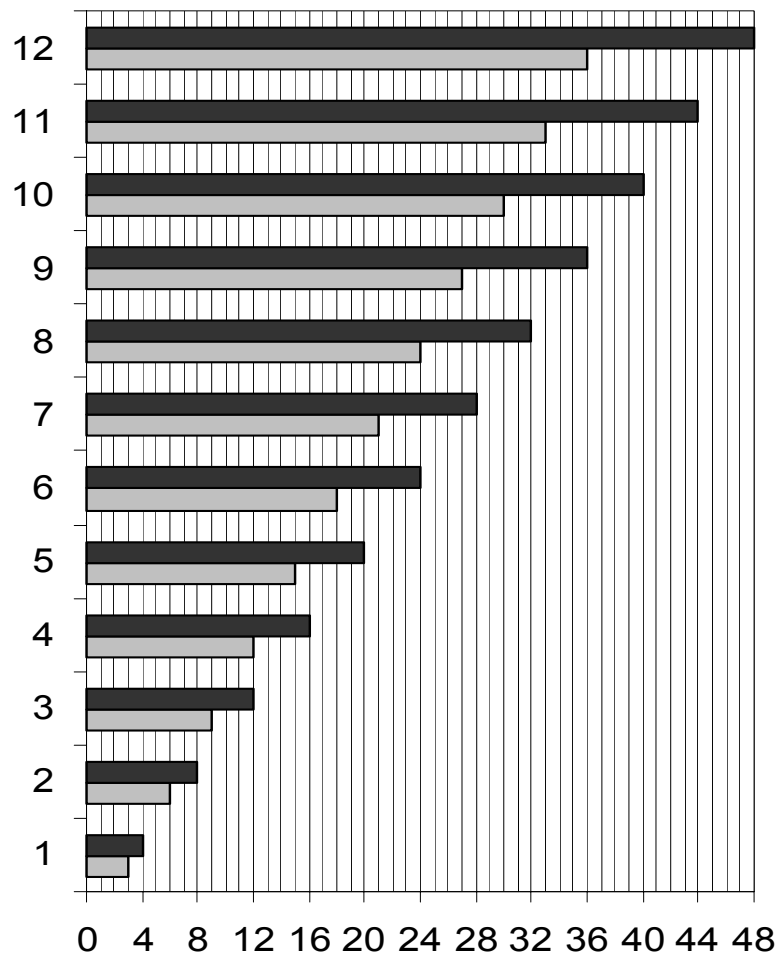

■ 4 times table  
■ 3 times table

$7 \times 3 =$

$4 \times 3 =$

$9 \times 3 =$

$3 \times 3 =$

$12 \times 3 =$

$11 \times 3 =$

$8 \times 3 =$

$12 \times 4 =$

$5 \times 4 =$

$7 \times 4 =$

$10 \times 4 =$

$9 \times 4 =$

What is the difference between  $3 \times 12$  and  $4 \times 12$ ?

\_\_\_\_\_

What is the difference between  $3 \times 8$  and  $4 \times 8$ ?

\_\_\_\_\_

What is the difference between  $3 \times 4$  and  $4 \times 4$ ?

\_\_\_\_\_